



Med-XProducts.com  
Imaging Solutions





**TORSO AND BODY  
POSITIONERS**  
PAGE 6



**EXTREMITY  
POSITIONERS**  
PAGE 8



**HEAD & NECK  
POSITIONERS**  
PAGE 11



**PEDIATRICS  
POSITIONERS**  
PAGE 15

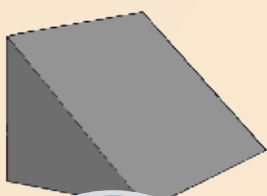

**GENERAL  
POSITIONERS**  
PAGE 17



**SPECIALTY  
PROCEDURE ITEMS /  
TABLE PADS**  
PAGE 21



**WEIGHTED  
IMMOBILIZATION**  
PAGE 23



**VETERINARY  
POSITIONING**  
PAGE 25

## TABLE OF CONTENTS

## PositionPerfect™ Patient Positioning Devices

CFI Medical Solutions Position Perfect™ products ensure proper patient positioning, critical to accurate diagnosis, and minimize the number of retakes, thereby reducing exposure, lowering imaging costs and increasing traffic through imaging suites.

### The Power of Selection

CFI offers a vast selection of latex-free imaging accessories to meet your exact needs, as well as custom product ordering engineered specifically to your own requirements. To custom order a product, fill out the forms located throughout this catalog and fax or mail them to:

Med-X Products, Inc.  
252-532-5464 Phone  
321-206-0877 Fax

Send sales requests to: [sales@med-xproducts.com](mailto:sales@med-xproducts.com)  
Send order requests to: [sales@med-xproducts.com](mailto:sales@med-xproducts.com)

### Standard Foam

- Open-cell foam
- Radiolucent
- Fire-retardant
- Economic general positioning

### Ultra Foam (-UF)

- Firm closed-cell foam
- Resists fluid absorption/contamination
- Certain parts may require gluing to obtain complex dimensions (Glue joints may attenuate)

### Standard Vinyl Cover (-8)

- Frost-colored vinyl cover for standard foam positioning devices
- Heat-sealed to prevent fluid absorption/contamination (Not recommended for low KVP)

### Heavy Duty Vinyl Cover (-20)

- Extremely durable blue vinyl cover for standard foam positioning devices
- Heat-sealed to prevent fluid absorption/contamination (Not recommended for low KVP)

### Scancoat Black & White (-SCB; -SCW)

- Strong, state-of-the-art sprayed vinyl coating: withstands normal clinical use without tearing
- Very low attenuation and skid resistant
- Resists contamination (Edges may show in low KVP)

### HealthCare Fabric (HCF)

- Light-weight; 4-way stretch properties
- Soft, comfortable feel
- Anti-Bacterial; Anti-Fungal
- Black





## TORSO & BODY POSITIONERS



-HCF -20 -8 -UF -SCB -SCW

### Torso Block

[Part #100- 7"H x 16"W x 12"L]

- Dorsal spine support
- Lumbar spine support

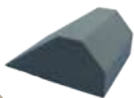

-HCF -20 -8 -UF -SCB -SCW

### Angular Bolsters

[Part #107- 7.25"H x 12.5"W x 21"L]

[Part #109- 7.25"H x 12.5"W x 15"L]

- Torso and aortogram
- Mammography procedures

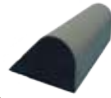

-HCF -20 -8 -UF -SCB -SCW

### Bolsters

[Part #115- 5"H x 7"W x 15"L]

[Part #124- 6.6"H x 9"W x 18"L]

- Knee and back support
- Myelogram needle stabilizer

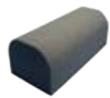

-HCF -20 -8 -UF -SCB -SCW

### Spinal Wedges

[Part #145- 7"H x 7"W x 21.25"L]

- Oblique spine support  
(Note: see more wedges on page 18)

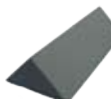

## Featured Product



## CASSETTE COVERS



Click featured product name to view product



-HCF -20 -8 -UF -SCB -SCW



### Cylinders

[Part #146- 6"D x 12"L]

[Part #153- 4.25"D x 12"L]

- Abdominal compression during kidney biopsies

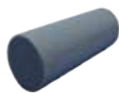

-SCB -SCW



### Myelography Block

[Part #150- 14"H x 22"W x 10"L]

- Abdomen elevation for proper contrast flow

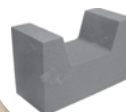

-HCF -20 -8 -UF -SCB -SCW



### Lumbar Supports

[Part #160- 3"H x 10"W x 10"L]

[Part #161- 4"H x 10"W x 10"L]

[Part #162- 5"H x 10"W x 10"L]

- Spine positioning



-HCF -20 -8 -UF -SCB -SCW



### Cardiac Support

[Part #195- 14"H x 28"W x 16"L]

- Cardiac procedures



-SCB -SCW



### Rounded Shoulder Support

[Part #438- 9.5"H x 17"W x 20.75"L]

- Provides comfort when patients must extend arms out of the field of view while lying supine



-SCB -SCW



### Winged Shoulder Support

[Part #439- 10.3"H x 19"W x 14.6"L]

- Provides comfort when patients must extend arms out of the field of view while lying supine





## EXTREMITY POSITIONERS

## Featured Product



## EASY SLIDE SPRAY



Click featured product name to view product

-UF

-SCB

-SCW



### Oblique Finger Block

[Part #121- 3.13"H x 5.5"W x 5"L]

- Right and left oblique hand imaging

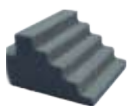

-UF

-SCB

-SCW



### Lateral Finger Block R. Hand

[Part #428- 3.2"H x 6"W x 6.25"L]

- Positions fingers and wrist in a lateral plane. Excellent for individual finger studies



-UF

-SCB

-SCW



### Lateral Finger Block L. Hand

[Part #428- 3.2"H x 6"W x 6.25"L]

- Positions fingers and wrist in a lateral plane. Excellent for individual finger studies

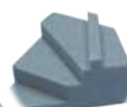

-UF

-SCB

-SCW



### Dual Oblique Finger Block

[Part #430- 3.13"H x 10.88"W x 5"L]

- Right and left oblique hand imaging



## LEGEND:



Ultra Foam



Standard Vinyl Cover



Heavy Duty Vinyl Cover



Scancoat Black



Scancoat White



Healthcare Fabric





-UF -SCB -SCW

### Dual Lateral Finger Block

[Part #431- 3.25"H x 5.94"W x 12"L]

- Positions fingers and wrist in a lateral plane. Excellent for individual finger studies on both hands simultaneously



-UF -SCB -SCW

### Cross-Table Lateral Leg Block

[Part #203- 10"H x 14"W x 16"L]

- Used for comparative studies of legs

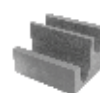

-HCF -20 -8 -UF -SCB -SCW

### Knee Arthrography Block

[Part #209- 8"H x 12"W x 10"L]

- Facilitates immobilization and effective knee flexion during arthrography

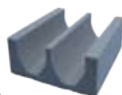

-UF -SCB -SCW

### Leg Brace

[Part #427- 7"H x 10"W x 10"L]

- Contoured cavity keeps legs in place
- Used with a cast for comfort

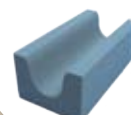

### Adjustable Leg Positioner A

[Part #218- 6"H x 14.5"W x 20"L] [Coated]

- Allows the patient's legs to be adjusted to 3 different heights
- Radius based



### Adjustable Leg Positioner B

[Part #221- 14.75"W Adjustable Height] [Coated]

- Infinite adjust ability through a patented strap system





### Leg Immobilizer

**[Part #401- 6"H x 14"W x 16"L]**

- Positions and immobilizes lower extremities during venogram or arteriogram exams

-UF

-SCB

-SCW

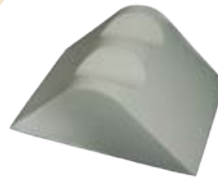

### Leg Rest with Knee Cutouts

**Part #192- SMALL 5" x 18" x 15"**

**Part #193- MEDIUM 7" x 13" x 17.5"**

**Part #194- LARGE 10" x 24" x 18"**

-SCB

-SCW

## LEGEND:

-UF

Ultra Foam

-8

Standard Vinyl Cover

-20

Heavy Duty Vinyl Cover

-SCB

Scancoat Black

-SCW

Scancoat White

-HCF

Healthcare Fabric



## HEAD & NECK POSITIONERS

## Featured Product



### CT SLICKERS



Click featured product name to view product



-HCF -20 -8 -UF -SCB -SCW

#### Basal Block

[Part #101- 7"H x 16"W x 12"L]

- Skull work as well as lateral knees, ankles, and legs

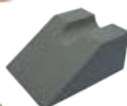

-HCF -20 -8 -UF -SCB -SCW

#### AP-PA Head Holder

[Part #102- 6.75"H x 11.75"W x 10"L]

- Holds patient's head in several positions allowing multiple shots



-HCF -20 -8 -UF -SCB -SCW

#### Pressure Block

[Part #104- 5.5"H x 7.3"W x 10"L]

- Special procedure skull work

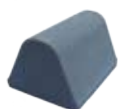

-HCF -20 -8 -UF -SCB -SCW

#### Circular Discs

[Part #112- 1.5"H x 7" Diameter]

[Part #149- 2.5"H x 7" Diameter]

- Lifts the skull to properly position the spine





**Concave Discs**  
 [Part #163- 1.5"H x 7" Diameter]  
 [Part #164- 2.5"H x 7" Diameter]  
 [Part #165- 3"H x 7" Diameter]

- General skull work



-HCF -20 -8 -UF -SCB -SCW



**Head and Neck Rest**  
 [Part #119- 6"H x 7"W x 11"L]

- Special procedure skull work
- Therapy and emergency situations



-UF -SCB -SCW



**Head and Neck Support**  
 [Part #132- 6.5"H x 10"W x 12"L]

- General skull work



-HCF -20 -8 -UF -SCB -SCW



**Cervical Head Rest**  
 [Part #133- 4.25"H x 4.75"W x 8"L]

- General skull work



-HCF -20 -8 -UF -SCB -SCW



**Oblique Cervical Skull Block**  
 [Part #205- 8"H x 12"W x 10"L]

- Positions skull comfortably at 45° oblique spine

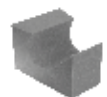

-UF -SCB -SCW



**4-in-1 Lateral Skull Cube**  
 [Part #207]

- Flip cube to appropriate height
- [5"] [6"] [7"] [8"]

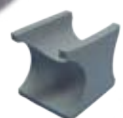

-SCB -SCW



-UF -SCB -SCW

**Waters Positioner**  
**[Part #405- 7.4"H x 12.4"W x 8"L]**  
 • Laminographs of the orbital and facial bones



-SCB -SCW

**Dual Lateral Skull Block**  
**[Part #407- 4"W x 11.75"H x 12"L]**  
 • Both right & left lateral views  
 • Used for trauma  
 • Routine skull work

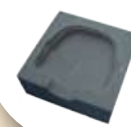

-UF -SCB -SCW

**AP-PA Head Immobilizer**  
**[Part #408- 7"H x 11"W x 9.25"L]**  
 • Immobilize traumatized patients  
 • Excellent for E. R. use  
 • Can be taped to a table

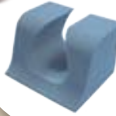

-SCB -SCW

**AP Head Immobilizer**  
**[Part #409- 5"H x 9.75"W x 16"L]**  
 • Includes a Velcro strap  
 • Used for positioning or immobilization

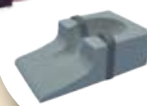

-HCF -8 -SCB -SCW

**Head Paddle**  
**[Part #300- 7" Diameter X 1.5"H]**  
**[Packaged in pairs]**  
 • Thick foam pads are attached to rigid plastic bases

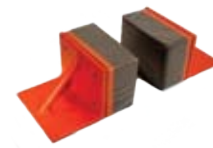

-UF

**Head-Ends™**  
**[Part #303- 6"H x 8"W x 9.7"L]**  
**[Packaged in pairs]**  
 • Unique skull immobilization  
 • 15lb weights fastened to vinyl covered foam pads



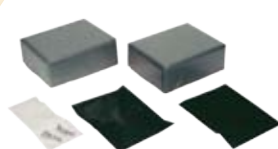
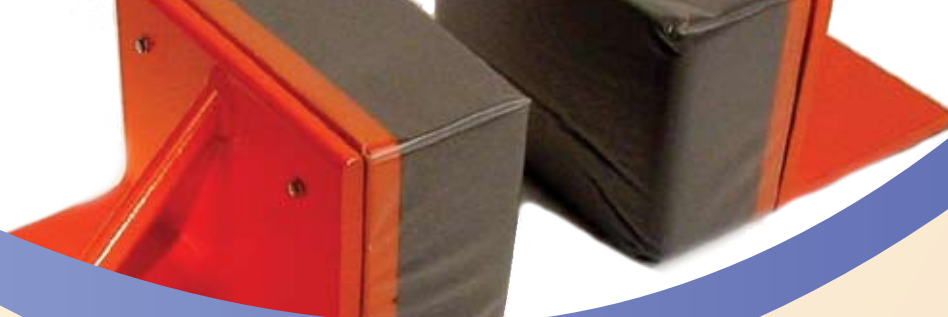

**Head-Ends™ Replacement Kit**  
[Part #309- 6"W x 8"H x 3"L]  
• Two vinyl covered pads are mounted to rigid plywood backing with pre-drilled screw holes for replacement



**Coronal Head Holder**  
[Part #9025- 7"H x 16"W x 12"L]  
• Allows patients to rest comfortably in prone position  
• Made of clear 1/4" acrylic with two coated foam pads



### FEATURED ITEM: RADIOGRAPHIC RULER

Accurate measurements are made possible from a finished radiograph when the Macklin Radiographic Ruler is placed under patient anatomy prior to radiographic exposure. Can be used with fluoroscopy to accurately place invasive devices. Suggested range is 40 to 100 kVp. Supplied non-sterile.

Possible applications include:

- Placing vena cava filters
- Measuring the location of incompetent perforating veins from a fixed external point
- Assessing in-situ grafts post-op to ensure that all perforating veins have been ligated
- Locating a stenosis relative to bifurcations or bony landmarks
- Locating external sphincter prior to prostatic balloon dilation

## PEDIATRICS POSITIONERS

**The Complete Hugger Unit****Part# 425 [Up to 3 month old]****Part #426 [4 months up to 3 years old]**

Provides womb-like warmth and security during immobilization. The Hugger Complete includes one of each of the following items: foam insert, Plexiglas™ base, head restraint, body wrap with arm straps, and leg straps. Available in infant and small children sizes. The chart to the right describes what parts come with each unit.



Description	Infant (425) Includes: Up to 3 Months	Child (426) Includes: 4 months to 3 years
Foam Insert	425-A	426-A
Plexiglas Base	425-B	426-B
Head Restraint	425-C	426-C
Body Wrap w/arm straps	425-D	426-D
Leg Straps	425-E	426-E

*NOTE: Parts can be ordered individually*

**Infantainer****[Part #421- 9.29"H x 13.25"W x 25"L]**

- Completely immobilizes child for lateral and AP radiology.
- Made of lightweight Plexiglas™ with adjustable Velcro closures
- Vertical and horizontal cassette holders



-HCF

-20

-8

-UF

-SCB

-SCW

**Child AP-PA Head Holder****[Part #127- 6.75"W x 7"H x 11"L]**

- Comfortably holds head in multiple positions allowing multiple shots



-SCB

-SCW

**Child Myelography Block****[Part #148- 10"W x 8"H x 14"L]**

- Elevates abdomen for proper contrast media flow





### Pediatric Dual Oblique Finger Block

[Part #301- 1.63"H x 6.38"W x 2.38"L]

- Separation of fingers for overhead lateral views of both hands or individual finger studies



-UF -SCB -SCW



### Pediatric Dual Lateral Finger Block

[Part #302- 2.25"H x 4"W x 8"L]

- 45° oblique for both hands for comparative studies or individual finger studies



-UF -SCB -SCW



### AP-PA Head Immobilizers

[Part #304- Infant 6"H x 6"W x 8"L]

[Part #305- Child 6.5"H x 7.5"W x 9.5"L]

- Both infant and child AP-PA head immobilizers provide AP-PA views

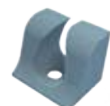

-UF -SCB -SCW



### Pediatric AP-PA Hand/Foot Immobilizer

[Part #308- 1.44"H x 11.25"W x 6"L]

- For use with 8" x 10" cassette
- Vinyl components are heat-sealed



### Pediatric General Compression Band

[Part #306- 0.5"H x 8"W x 30"L]

- Place over any area for extremities, torso, and lateral skulls



### Pediatric Sand Bag Kit

[Part #307- 7.5"W x 18"H] [Set of 3]

- Heat-sealed frost vinyl cover prevents contamination and resists staining.
- Bags are 7lbs. each

## Part #16 Pediatric Kit

12 pieces, 8 part numbers

Includes: (1) 301 pediatric dual oblique finger block 1.63"H x 6.38"W x 2.38"L; (2) 302 pediatric dual lateral finger block 2.25"H x 4"W x 8"L; (2) 303 pediatric head ends; (1) 304 head immobilizer infant 6"H x 6"W x 8"L; (1) 305 head immobilizer child 6.5"H x 7.5"W x 9.5"L; (1) 306 pediatric general compression band 0.5"H x 8"W x 30"L; (3) 307 pediatric sand bag kit set of (3) 7.5"W x 18"H; (1) 308 pediatric AP-PA hand/foot immobilizer 1.44"H x 11.25"W x 6"L

## LEGEND:



Ultra Foam



Standard Vinyl Cover



Heavy Duty Vinyl Cover



Scancoat Black



Scancoat White



Healthcare Fabric





# Featured Product

## GRID CADDY



Click featured product name to view product

## GENERAL POSITIONERS

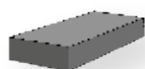

**Part #103 Rectangle**  
[3"H x 8"W x 12"L]



**Part #105 18.75° Wedges (Set of 2)**  
[3.75"H x 9"W x 8"L]



**Part #106 45° Wedge**  
[3"H x 7.5"W x 10"L]



**Part #108 45° Wedge**  
[5"H x 5"W x 15"L]



**Part #110 45° Wedges Set of 2**  
[3"H x 3"W x 7.25"L]

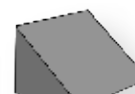

**Part #111 45° Wedge**  
[6.75"H x 6.75"W x 7.25"L]



**Part #113 12° Wedges**  
[2.25"H x 9.5"W x 7.25"L]

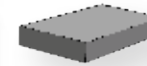

**Part #114 Rectangle**  
[2"H x 7.5"W x 9.5"L]



**Part #116 34° Wedges Set of 2**  
[3"H x 4"W x 7"L]



**Part #117 16° Wedges Set of 2**  
[2.5"H x 7"W x 8"L]



**Part #118 45° Wedge**  
[7"H x 7"W x 7"L]



**Part #120 18° Wedge**  
[2.5"H x 8"W x 7"L]



**Part #122 22° Wedges Set of 2**  
[7"H x 16"W x 12"L]



**Part #123 33° Wedge**  
[6.6"H x 9"W x 12"L]



**Part #126 Rectangles (4)**  
(1) 0.5"H x 4"W x 6"L  
(1) 1"H x 4"W x 6"L  
(1) 1.5"H x 4"W x 6"L  
(1) 2"H x 4"W x 6"L



**Part #128 13.5° Wedge**  
[3"H x 10"W x 10"L]



**Part #129 21° Wedge**  
[4.6"H x 10"W x 10"L]



**Part #130 45° Wedge**  
[7"H x 7"W x 10"L]

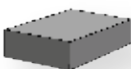

**Part #131 Rectangle**  
[4"H x 10"W x 10"L]



**Part #136 12.5° Wedge**  
[2.25"H x 8"W x 10"L]



**Part #138 21° Wedge**  
[3.75"H x 8"W x 10"L]



**Part #139 45° Wedge**  
[7"H x 7"W x 10"L]



**Part #140 27° Wedge**  
[6"H x 10"W x 10"L]



**Part #141 45° Spinal Wedge**  
[9"H x 9"W x 30"L]



**Part #142 Rectangle**  
[3"H x 4.75"W x 9.5"L]



**Part #143 Rectangle**  
[4.75"H x 4.75"W x 9.5"L]



**Part #144 45° Wedge**  
[7"H x 7"W x 14"L]



**Part #145 45° Spinal Wedge**  
[7"H x 7"W x 24"L]

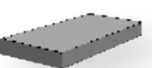

**Part #151 Rectangle**  
[4"H x 18"W x 24"L]



**Part #152 Decubitus Block**  
[3"H x 7.5"W x 10"L]

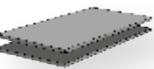

**Part #154 Thin Mats Set of 2**  
[.25"H x 18"W x 24"L]  
[Only available in raw foam]



**Part #158 15° Wedges Set of 2**  
[3"H x 11"W x 7"L]



**Part #105 20° Wedges (Set of 2)**  
[4"H x 11"W x 7"L]



**Part #169 Decubitus Block**  
[3"H x 7.5"W x 10"L]



**Part #191 45° Wedge**  
[7"H x 7"W x 24"L]



**Part #196 & Part #201 35°/55° Wedge**  
[9.75"H x 6.75"W x 24"L]  
[11"H x 7"W x 30"L]

## LEGEND:



Ultra Foam



Standard Vinyl Cover



Heavy Duty Vinyl Cover



Scancoat Black



Scancoat White



Healthcare Fabric



### Part #1 Deluxe Kit

13 pieces, 9 part numbers Includes: (2) 110 wedges 3"H x 3"W x 7.25"L; (1) 111 wedge 6.75"H x 6.75"W x 7.25"L; (1) 112 circular disc 1.5"H x 7"D; (2) 113 wedges 2.25"H x 9.5"W x 7.25"L; (1) 114 rectangle 2"H x 7.5"W x 9.5"L; (1) 151 decubitus block 4"H x 18"W x 24"L; (2) 153 cylinders 12"H x 4.25"D; (2) 154 thin mattresses .25"H x 18"W x 24"L; (1) 171 table pad 1"H x 24"W x 10"L (NOTE: part #154 is always uncovered raw foam and part #171 is never coated)

-HCF -20 -8 -UF -SCB -SCW



### Part #2 Large Kit

8 pieces, 7 part numbers Includes: (1) 100 torso block 7"H x 16"W x 12"L; (1) 101 basilar block 7"H x 16"W x 12"L; (1) 102 adult AP-PA head holder; (1) 104 pressure block 5"H x 7.3"W x 10"L; (2) 105 wedges 3.75"H x 9"W x 8"L; (1) 106 wedge 6.6"H x 6.6"W x 12"L; (1) 169 rectangle 3"H x 7.5"W x 10"L

-UF -SCB -SCW

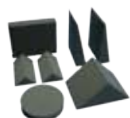

### Part #3 Small Kit

7 pieces, 5 part numbers Includes: (2) 110 wedges 3"H x 3"W x 7.25"L; (1) 111 wedge 6.75"H x 6.75"W x 7.25"L; (1) 112 circular disc 1.5"H x 7"D; (2) 113 wedges 2.25"H x 9.5"W x 7.25"L; (1) 114 rectangle 2"H x 7.5"W x 9.5"L

-HCF -20 -8 -UF -SCB -SCW



### Part #4 Kit A

7 pieces, 5 part numbers Includes: (1) 112 circular disc 1.5"H x 7"D; (1) 114 rectangle 2"H x 7.5"W x 9.5"L; (2) 116 wedges 3"H x 4"W x 7"L; (2) 117 wedges 2.5"H x 7"W x 10"L; (1) 118 wedge 7"H x 7"W x 7"L

-HCF -20 -8 -UF -SCB -SCW

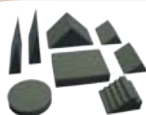

### Part #5 Kit B

8 pieces, 6 part numbers Includes: (1) 112 circular disc 1.5"H x 7"D; (1) 114 rectangle 2"H x 7.5"W x 9.5"L; (2) 116 wedges 3"H x 4"W x 7"L; (2) 117 wedges 2.5"H x 7"W x 10"L; (1) 118 wedge 7"H x 7"W x 7"L; (1) 121 oblique finger block

-UF -SCB -SCW



### Part #6 Kit C

5 pieces, 5 part numbers Includes: (1) 100 torso block 7"H x 16"W x 12"L; (1) 102 adult AP-PA head holder; (1) 104 pressure block 5"H x 7.3"W x 10"L; (1) 114 rectangle 2"H x 7.5"W x 9.5"L; (1) 121 oblique finger block

-UF -SCB -SCW



### Part #7 Kit D

4 pieces, 4 part numbers Includes: (1) 128 wedge 3"H x 10"W x 10"L; (1) 129 wedge 4.6"H x 10"W x 10"L; (1) 130 wedge 10"H x 10"W x 10"L; (1) 140 square 4"H x 10"W x 10"L

-HCF -20 -8 -UF -SCB -SCW



### Part #8 Kit E

10 pieces, 10 part numbers Includes: (1) 101 basilar block 7"H x 16"W x 12"L; (1) 102 adult AP-PA head holder; (1) 104 pressure block 5"H x 7.3"W x 10"L; (1) 128 wedge 3"H x 10"W x 10"L; (1) 129 wedge 4.6"H x 10"W x 10"L; (1) 130 wedge 10"H x 10"W x 10"L; (1) 131 square 4"H x 10"W x 10"L; (1) 136 wedge 2.25"H x 8"W x 10"L; (1) 138 3.75"H x 8"W x 10"L; (1) 140 wedge 6"H x 10"W x 10"L

-UF -SCB -SCW



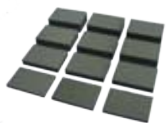

### Part #9 Rectangle Kit

12 pieces, 1 part number

Includes: (12) 126 [3] .5"H x 4"W x 6"L [3] 1"H x 4"W x 6"L [3] 1.5"H x 4"W x 6"L [3] 2"H x 4"W x 6"L

-HCF -20 -8 -UF -SCB -SCW



### Part #10 Kit F

6 pieces, 6 part numbers Includes: (1) 101 basilar block 7"H x 16"W x 12"L; (1) 102 adult AP-PA head holder; (1) 104 pressure block 5"H x 7.3"W x 10"L; (1) 131 square 4"H x 10"W x 10"L; (1) 136 wedge 2.25"H x 8"W x 10"L; (1) 138 wedge 3.75"H x 8"W x 10"L

-UF -SCB -SCW

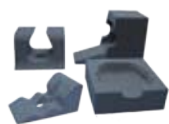

### Part #11 Special Procedure Skull Kit

4 pieces, 4 part numbers

Includes: (1) 405 waters positioner; (1) 406 ear laminograph block; (1) 407 dual lateral skull block; (1) 408 AP-PA head immobilizer

-UF -SCB -SCW



### Part #14 Ortho Kit

5 pieces, 5 part numbers

Includes: (1) 102 adult AP-PA head holder; (1) 121 oblique finger block; (1) 133 cervical head rest; (1) 145 wedge 7"H x 7"W x 21.25"L; (1) 169 rectangle 3"H x 7.5"W x 10"L

-UF -SCB -SCW



### Part #15 Kit I

7 pieces, 7 part numbers Includes: (1) 127 child AP-PA head holder; (1) 132 head/neck support 6.5"H x 10"W x 12"L; (1) 133 cervical head rest; (1) 136 wedge 2.25"H x 8"W x 10"L; (1) 138 wedge 3.75"H x 8"W x 10"L; (1) 139 wedge 7"H x 7"W x 10"L; (1) 169 rectangle 3"H x 7.5"W x 10"L

-UF -SCB -SCW

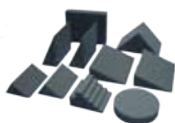

### Part #17 Routine X-Ray Kit

10 pieces, 7 part numbers Includes: (1) 112 circular disc 1.5"H x 7"D; (1) 114 rectangle 2"H x 7.5"W x 9.5"L; (2) 116 wedges 3"H x 4"W x 7"L; (2) 117 wedges 2.5"H x 7"W x 10"L; (1) 118 wedge 7"H x 7"W x 7"L; (1) 121 oblique finger block; (2) 122 wedges 3.5"H x 7"W x 8"L

-UF -SCB -SCW



### Part #19 Standard R&F Kit

8 pieces, 7 part numbers Includes: (1) 111 wedge 6.75"H x 6.75"W x 7.25"L; (1) 112 circular disc 1.5"H x 7"D; (2) 113 wedges 2.25"H x 9.5"W x 7.25"L; (1) 114 rectangle 2"H x 7.5"W x 9.5"L; (1) 121 oblique finger block; (1) 133 cervical head rest; (1) 145 wedge 7"H x 7"W x 21.25"L

-UF -SCB -SCW



### Part #422 Block Hanger Kit

Provides fast on/off the wall storage of Position Perfect™ positioning aids. The kit includes Velstick and 8 Velcoins for adhesion.

## LEGEND:



Ultra Foam



Standard Vinyl Cover



Heavy Duty Vinyl Cover



Scancoat Black



Scancoat White



Healthcare Fabric



## SPECIALTY ITEMS / TABLE PADS

## BODY BAND

**[Part #CFI-MIBB-100 Body Band includes 2 brackets and 1 band.]**

**[Part #CFI-MIBB-101 Body Band only. 61 1/2"L, 8 1/2"W tapers to 4" (10 cm).]**

Used with most standard x-ray tables and upright wall bucky units. The brackets are manufactured from stainless steel, the band is made of 100% water resistant, washable nylon and velcro. Reusable. Supplied non-sterile.

- Assists in securing patient to table
- Restraint device for un-cooperative or pediatric patients
- Immobilizes for proper and precise positioning
- Radiolucent

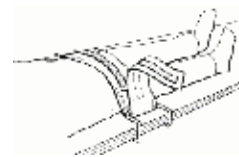
**E-Z Strap**

**[Part #135- 1.5" x 30' roll]**

- White Velcro
- Hook & loop
- May be washed and sterilized

**Restraint Belt**

**[Part #168- 5"W x 72"L]**

- Secures patient to table or chair
- May be washed and sterilized

**Weight-Bearing Cassette Holder**

**[Part #199- 2"H x 12"W x 18"L]**

- Facilitates longitudinal arch and lateral projection studies

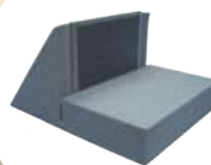
**Decubitus Block with Film Cassette Holder**

**[Part #204- 12"H x 18"W x 22"L]**

- Support and spine correction for laterals and decubitus

**Auto-Traction Strap**

**[Part #208- 50"L with 14"**

**[Adjustable Wrist Straps]**

- Images cervical vertebrae
- Supine position and lateral view
- Patient applies equal traction by extending legs

**Slapper™ Non-slip Cassette Holder**

**[Part #211- 3.25"H x 10"W x 16.25"L]**

- Cross-table laterals
- Adapts to all cassette sizes
- Lightweight



### STANDARD TABLE PADS AND COVERS

Foam Pad Only	Cover Only with closure	Pad & Standard Cover <sup>-8</sup>	Pad & Heavy Duty Cover <sup>-20</sup>	Size
170	180	170-180	170-20	1.5"H x 21"W x 42"L
171	181	171-181	171-20	1"H x 24"W x 72"L
172	182	172-182	172-20	1.25"H x 26"W x 78"L
173	183	173-183	173-20	1.5"H x 27"W x 78"L
174	184	174-184	174-20	1"H x 21"W x 42"L
175	185	175-185	175-20	1"H x 24"W x 60"L
176	186	176-186	176-20	1"H x 27"W x 78"L

**NOTE:** Covers ordered separately have zipper closure.

### CUSTOM PART ORDER FORM

\_\_\_\_\_ A \_\_\_\_\_ B \_\_\_\_\_ C  
\_\_\_\_\_ D \_\_\_\_\_ E \_\_\_\_\_ F  
\_\_\_\_\_ G

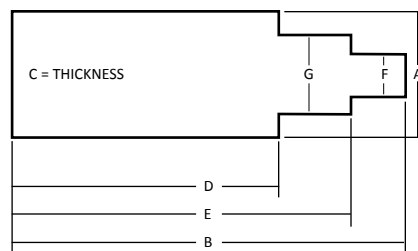

Foam Type: \_\_\_\_\_  
Cover/Coating: \_\_\_\_\_



### PREMIUM HEAVY DUTY TABLE PADS

Part #	Size	Application <sup>-20</sup>
520	1"H X 24"W X 72"L	Grommets are located at the top for hanging. Cross-hair centering helps to easily position the patient. Also available without grommets.
530	1"H X 19"W X 72"L	



### SUNRISE EXTENDER

[Part #219- 7"Diameter x 16" Long]

**Invented by Radiology Technologist**

*A simple, low cost, easy to use alternative to the Merchant Board. Extends the patient's reach by approximately*

6 inches. The Sunrise Extender is an easy to clean, vinyl covered foam cylinder with two evenly spaced straps. On the end of each strap is a detachable extrusion which clips into any size cassette. The Sunrise Extender requires no installation, saving your facility hundreds of dollars!



### LEGEND:

<sup>-UF</sup> Ultra Foam    <sup>-8</sup> Standard Vinyl Cover    <sup>-20</sup> Heavy Duty Vinyl Cover    <sup>-SCB</sup> Scancoat Black    <sup>-SCW</sup> Scancoat White    <sup>-HCF</sup> Healthcare Fabric



## Featured Product



### LEAD MARKERS

## WEIGHTED IMMOBILIZATION



Click featured product name to view product

### Foam Silica Sand Bags

*Foam silica sand bags are double stitched to extend the life of the bag*

*[NOTE: All sand bags are available without grommets]*

**Part #500-** 7"W x 7"L, 3lbs. *[includes grommets]*

**Part #501-** 6"W x 17"L, 7lbs. *[includes grommets]*

**Part #502-** 7"W x 24"L, 12lbs. *[no grommets]*

**Part #503-** 11.5"W x 11.5"L, 13lbs. *[no grommets]*



### Vinyl Silica Sand Bags

*Heavy-duty vinyl, silica sand bags, cleanable, heat-sealed to prevent leakage*

*[NOTE: All sand bags are available without grommets]*

**Part #556-** 7"W x 7"L, 3lbs. *[includes grommets]*

**Part #557-** 6"W x 17"L, 7lbs. *[includes grommets]*

**Part #558-** 7"W x 24"L, 12lbs. *[no grommets]*

**Part #559-** 11.5"W x 11.5"L, 13lbs. *[no grommets]*



### Foam Silica Sand Bag Kit

**[Part #510]** 7 pieces, 4 part numbers

*Includes: (2) 500-[7"W x 7"L 3lbs.]; (2) 501-[6"W x 17"L 7lbs.]; (2) 502-[7"W x 24"L 12lbs.]; (1) 503-[11.5"W x 11.5"L 13lbs.]*





**Vinyl Silica Sand Bag Kit**

*[Part #555] 7 pieces, 4 part numbers*  
*Includes: (2) 556-[7"W x 7"L 3lbs.]; (2) 557-[6"W x 17"L 7lbs.]; (2) 558-[7"W x 24"L 12lbs.]; (1) 559-[11.5"W x 11.5"L 13lbs.]*



**Cervical Sand Bags**  
*[Part #504- 11" x 11" 10lbs. each]*

*Packaged in sets of 2*  
*Durable nylon construction, bacteria and odor resistant, non-absorbent, and easily cleaned.*

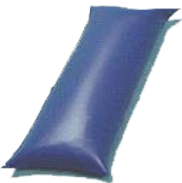

**Femoral Weights**

*[Note: The following products contain lead and are NOT MRI compatible]*  
*Provides localized pressure on the cut-down site of patients following catheterization studies*  
*Made of durable double layered vinyl. Will not leak and are easily cleaned.*  
**Part #505-** 3"W x 9"L 5lbs.  
**Part #21934-** 5"W x 9"L 8lbs.  
**Part #20659-** 6"W x 17"L 10lbs.

## Featured Product



### LEAD GLASSES



Click featured product name to view product

## VETERINARY POSITIONING



### Body Cradles

**[Part #802-V-Large: 8"H x 16"W x 24"L]**

**[Part #803-V-Small: 6"H x 12"W x 18"L]**

Radiolucent body cradles provide full body positionings and support for both small and large breeds

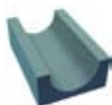

-20

-8



### Feline Neuter Block

**Part #823-V**

**[3.53"H x 9.07"W x 25.20"L] [Coated]**

Device used to immobilize cats and other small animals during neutering procedures. Comes standard coated Scancoat Black



### Skull Positioner

**Part #804-V**

**Large: [6.5"H x 7.5"W x 10.5"L]**

Radiolucent skull positioners provide head positioning and support for small or large breeds for AP-PA lateral views



-20

-8



### Bolster

**[Part #816-V 7"H x 10"W x 18"L]**

Used for general head or body positioning for a wide variety of imaging views



### Large U-Block

**[Part #818-V- 7.25"H x 14"W x 11"L]**

Used for general head or body positioning for a wide variety of imaging views



-20

-8



### Vet Echo Mattress

**[Part #822-V 6"H x 18"W x 39"L]**

Mattress with cutout used for ultra sound procedures. Made with heavy, durable cover







### 19° Triangle

Set of 2 [Part #815-V 3"H x 7"W x 8"L]

Wedges and rectangles are used for corrective positioning of the skull, torso, and extremities

-20

-8



### Rectangle Set

Set of 4 [Part #813-V 1"H x 4"W x 4"L]

-20

-8

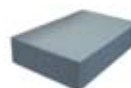

## VETERINARY KITS

### ID# 808-V General Vet Kit

-20

-8

16 pieces, 5 part numbers

Includes: (1) 117 Set of 2 wedges 2.5"H x 7"W x 10"L; (2) 118 wedges 7"H x 7"W x 7"L; (2) 139 wedges 7"H x 7"W x 10"L; (2) 126 sets of 4 rectangles; (1) 801-V

### ID# 809-V Small Animal Kit

-20

-8

12 pieces, 3 part numbers

Includes: (1) 105 Set of 2 wedges 2.5"H x 7"W x 10"L; (1) 113 Set of 2 12° cranial wedges 2.25"H x 9.5"W x 7.25"L; (2) 126 Set of 4 rectangles

### ID# 810-V Large Vet Set

16 pieces, 7 part numbers

Includes: (1) 117 Set of 2 wedges 2.5"H x 7"W x 10"L; (2) 118 wedge 7"H x 7"W x 7"L; (1) 122 Set of 2 wedges 3.5"H x 7"W x 8"L; (2) 139 wedges 7"H x 7"W x 10"L; (1) 801-V; (1) 812-V; (1) 813-V

### ID# 814-V Everyday Vet Set

9 pieces, 6 part numbers

Includes: (1) 116 Set of 2 wedges 3"H x 4"W x 7"L; (1) 154 Set of 2 thin mattresses .25"H x 18"W x 24"L; (1) 815-V; (1) 816-V; (1) 817-V; (1) 818-V

## LEGEND:



Ultra Foam



Standard Vinyl Cover



Heavy Duty Vinyl Cover



Scancoat Black



Scancoat White



Healthcare Fabric